

NOTE:
 REFERENCE PLAT OF LOUIS L. BOSWELL, SR. BY TERRY T. DILL, DATED 11/23/62.
 TRACT "A" SURVEYED BY ME 3/13/84.
 TRACTS "A" & "B" TO BE COMBINED.
 THIS PROPERTY MAY BE SUBJECT TO EASEMENTS AND RIGHT-OF-WAYS NOT SHOWN ON THIS PLAT.

FILED
 GREENVILLE CO. S.C.
 JUL 16 2 41 PM '86
 DONNIE S. TANKERSLEY
 R.M.C.

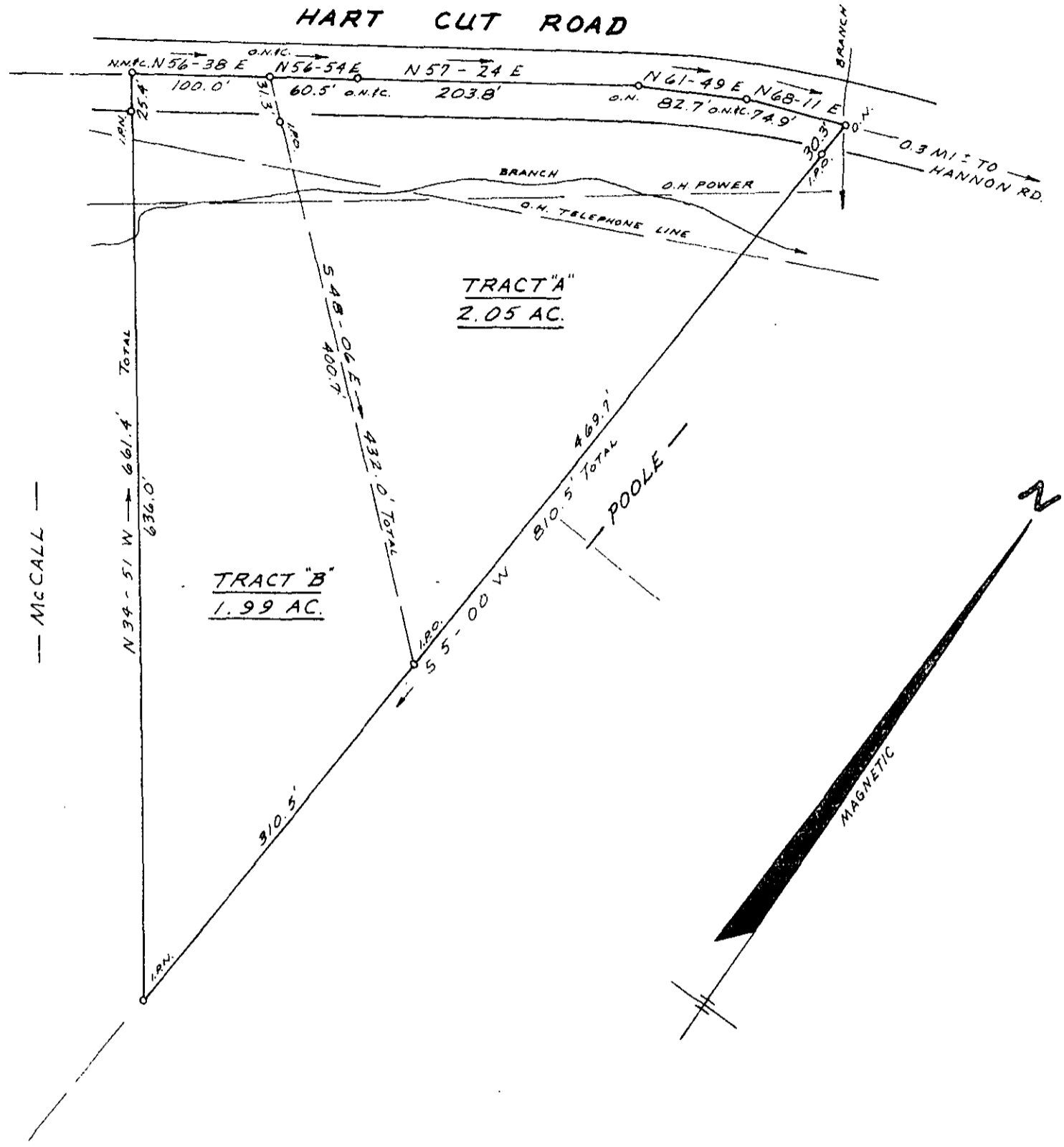

SURVEY FOR
ROBERT L. COX
 NEAR MARIETTA GREENVILLE COUNTY
 SOUTH CAROLINA
 JUNE 12, 1986

JUL 16 1986

12-7-5

2329

I Herby Certify That The Ratio Of Precision Of The Field Survey Is 1/5000 As Shown Hereon And The Area Was Determined By Computer.

Jeffery M. Plumblee
 P.L.S. # 7881

SCALE 1" = 100'

JEFFERY M. PLUMBLEE, INC.
 LAND SURVEYING

P. O. BOX 788
 TRAVELERS REST, S. C. 29690 (803) 834-4426

514.4 - 1 - PT. 33

F.B. 19, 31, 37

5.00 8 1981801